

KEYPLAN  
NTS

LEGEND

- SITE BOUNDARY
- - - EXTENT OF LANDSCAPE WORKS
- - - STRUCTURE TO BE DEMOLISHED
- TREES TO BE RETAINED AND PROTECTED AS PER AS4970:2009
- TREES TO BE REMOVED
- PROPOSED TREE PLANTING
- PROPOSED CONCRETE BRUSHED FINISH
- PROPOSED RESIN BOUND GRAVEL
- PROPOSED TIMBER DECKING
- PROPOSED ARYLIC HARD COURT
- PROPOSED ARTIFICIAL TURF
- MAKE GOOD TO SUIT SURROUNDING EXISTING FINISHES
- PROPOSED PLANTING

DRAWING COLOUR CODED - PRINT ALL COPIES IN COLOUR

GENERAL ARRANGEMENT PLAN  
SCALE 1:400

DEVELOPMENT APPLICATION

C	ISSUED FOR DEVELOPMENT APPLICATION		KC	MD*	BM*	20.02.18
B	ISSUED FOR DEVELOPMENT APPLICATION		KC	MD*	BM*	17.10.17
A	ISSUED FOR REVIEW		KC	PM*	MD*	12.09.17
No	Revision	Note: * indicates signatures on original issue of drawing or last revision of drawing	Drawn	Job Manager	Project Director	Date

0 4 8 12 16 20 m  
SCALE 1:400 AT ORIGINAL SIZE

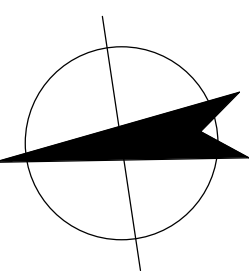

**GHDWOODHEAD**  
Level 15, 133 Castlereagh St Sydney NSW 2000 Australia  
T 61 2 9239 7100 F 61 2 9239 7199  
E sydmail@ghd.com W www.ghd.com

DO NOT SCALE

Conditions of Use.  
This document may only be used by GHD's client (and any other person who GHD has agreed can use this document) for the purpose for which it was prepared and must not be used by any other person or for any other purpose.

Drawn	K. CLEMENTE	Designer	K. CLEMENTE
Drafting Check	S. BEATON*	Design Check	C. O'DOWD*
Approved (Project Director)	Nominated / Responsible Architect		
Scale	As indicated	This Drawing must not be used for Construction unless signed as Approved	

Client	NSW DEPARTMENT OF EDUCATION		
Project	GREENWICH PUBLIC SCHOOL REDEVELOPMENT		
Title	KINGSLANGLEY ROAD CAMPUS - LANDSCAPE GENERAL ARRANGEMENT PLAN		
Original Size	A1	Drawing No:	21-26108 -GK- DA-LA-0001
Rev:	C		





CONCRETE PAVING  
BRUSHED FINISH



DARK-COLOURED RESIN BOUND GRAVEL



ASPHALT



TIMBER DECKING



TURF



RETAINING WALL WITH PLANTS

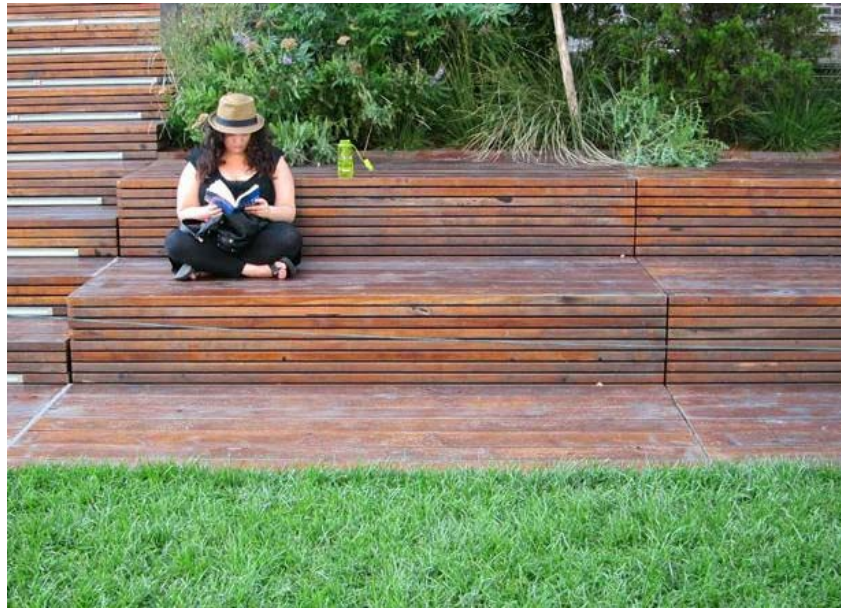

TIMBER SEATING

PLANTING SCHEDULE					
PLANTING CODE	BOTANICAL NAME	COMMON NAME	MATURE HEIGHT	POT SIZE	QUANTITY
TRI lau	TRISTANIOPSIS LAURINA	WATER GUM		45 Ltr	2
LOP con	LOPHOSTEMON CONFERTUS	BRUSH BOX		45 Ltr	9
EUC fic	EUCALYPTUS FICIFOLIA 'SUMMER RED'	DWARF EUCALYPTUS	3-5 m	45 Ltr	7
EUC cre	EUCALYPTUS CREBRA	NARROWLEAF RED IRONBARK		45 Ltr	7
PM1 - PLANTING MIX 1 - NATIVE GRASSES					
CAR app	CAREX APPRESSA	TUSsock SEDGE	400 mm	150 mm	TBC
DIA cae	DIANELLA CAERULEA	BLUE FLAX LILY	2000 mm	150 mm	TBC
MEL thy	MELALEUCA THYMIFOLIA	THYME HONEY MYRTLE	500 mm	150 mm	TBC
ISO nod	ISOLEPIS NODOSA	KNOBBY CLUB RUSH	500 mm	75 mm	TBC
JUN usi	JUNCUS USITATUS	COMMON RUSH	400 mm	75 mm	TBC
PM2 - NATIVE GROUNDCOVERS					
BAN bc	BANKSIA 'BIRTHDAY CANDLES'	BIRTHDAY CANDLES	400 mm	75 mm	TBC
DIC rep	DICHONDRA REPENS	KIDNEY WEED	100 mm	75 mm	TBC
GRE BR	GREVILLEA 'BRONZE RAMBLER'	BRONZE RAMBLER	300 mm	75 mm	TBC
HAR vio	HARDENBERGIA VIOLACEA	FALSE SARSAPARILLA	1000 mm	75 mm	TBC
MYO par	MYOPORUM PARVIFOLIUM	CREEPING BOOBIALLA	300 mm	75 mm	TBC
PAN jas	PANDOREA JASMINOIDES	BOWER VINE	400 mm	75 mm	TBC
THU gra	THUNBERGIA GRANDIFLORA	BLUE TRUMPET VINE	400 mm	75 mm	TBC
PM3 - NATIVE LOW SHRUBS					
BAN rob	BANKSIA ROBUR	SWAMP BANKSIA	2000 mm	150 mm	TBC
GRE CS	GREVILLEA 'COOROORA CASCADE'	COOROORA CASCADE	400 mm	75 mm	TBC
PM4 - CLIMBERS					
CIS ant	CISSUS ANTARCTICA	KANGAROO VINE	2000 mm	150 mm	TBC
TRA jas 'T'	TRACHOLOSPERMUM JASMINOIDES 'TRICOLOR'	TRICOLOR	2000 mm	150 mm	TBC
PM5 - SHADE TOLERANT PLANTS					
DIE gra	DIETES GRANDIFLORA	WILD IRIS	1000 mm	TUBESTOCK	TBC
LIR mus 'EG'	LIRIOPE MUSCARI 'EVERGREEN GIANT'	EVERGREEN GIANT	700 mm	TUBESTOCK	TBC
TRA jas 'T'	TRACHOLOSPERMUM JASMINOIDES 'TRICOLOR'	TRICOLOR	2000 mm	TUBESTOCK	TBC
PM6 - SCREEN PLANTS					
CAL 'E'	CALLISTEMON EUREKA	EUREKA BOTTLEBRUSH	5000 mm	150 mm	TBC
DIE gra	DIETES GRANDIFLORA	WILD IRIS	1000 mm	150 mm	TBC
SVZ lue	SYZYGIIUM LUEHMANNII	RIBERRY	8000 mm	150 mm	TBC



EUCALYPTUS CREBRA  
NARROW-LEAVED IRONBARK



EUCALYPTUS FICIFOLIA 'SUMMER RED'  
DWARF EUCALYPTUS



LOPHOSTEMON CONFERTUS  
BRUSH BOX



TRISTANIOPSIS LAURINA  
WATER GUM



BANKSIA 'BIRTHDAY CANDLES'  
DRAWF BANKSIA



CALLISTEMON 'EUREKA'  
EUREKA BOTTLEBRUSH



BANKSIA ROBUR  
SWAMP BANKSIA



CAREX APPRESSA  
TUSsock SEDGE

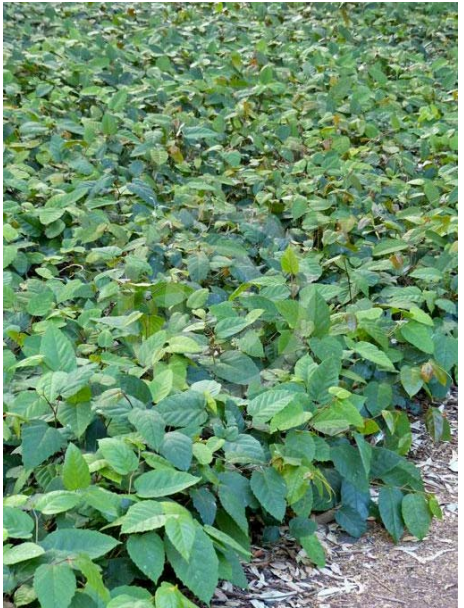

CISSUS ANTARCTICA  
KANGAROO VINE



DIANELLA CAERULEA  
BLUE FLAX LILY



DICHONDRA REPENS  
KIDNEY WEED



DIETES GRANDIFLORA  
WILD IRIS



GREVILLEA 'BRONZE RAMBLER'  
BRONZE RAMBLER



GREVILLEA 'COOROORA CASCADE'  
COOROORA CASCADE



HARDENBERGIA VIOLACEA  
FALSE SARSAPARILLA



ISOLEPIS NODOSA  
KNOBBY CLUB RUSH



JUNCUS USITATUS  
COMMON RUSH



LIRIOPE MUSCARI 'EVERGREEN GIANT'  
EVERGREEN GIANT



MELALEUCA THYMIFOLIA  
THYME HONEY MYRTLE



MYOPORUM PARVIFOLIUM  
CREEPING BOOBIALLA



PANDOREA JASMINOIDES  
BOWER VINE



SYZYGIIUM LUEHMANNII  
RIBERRY



TRACHELOSPERMUM JASMINOIDES 'TRICOLOR'  
TRICOLOR

## DEVELOPMENT APPLICATION

C	ISSUED FOR DEVELOPMENT APPLICATION	KC	MD*	BM*	20.02.18
B	ISSUED FOR DEVELOPMENT APPLICATION	KC	MD*	BM*	17.10.17
A	ISSUED FOR REVIEW	KC	MD*	BM*	12.09.17
No	Revision	Note: * indicates signatures on original issue of drawing or last revision of drawing	Drawn	Job Manager	Project Director
					Date

Plot Date: 19/02/2018 4:43:25 PM

Cad File No: C:\Users\kmclemente\Documents\Revit 2017 Local Files\2126108\_GR26-LS New Building\_kmclemente.rvt



**GHDWOODHEAD**

Level 15, 133 Castlereagh St Sydney NSW 2000 Australia  
T 61 2 9239 7100 F 61 2 9239 7199  
E sydmail@ghd.com W www.ghd.com

### DO NOT SCALE

Conditions of Use.  
This document may only be used by GHD's client (and any other person who GHD has agreed can use this document) for the purpose for which it was prepared and must not be used by any other person or for any other purpose.

Drawn K. CLEMENTE

Drafting Check S. BEATON\*

Approved (Project Director)

Nominated / Responsible Architect

Scale

Designer K. CLEMENTE

Design Check C. O'DOWD\*

This Drawing must not be used for Construction unless signed as Approved

Client **NSW DEPARTMENT OF EDUCATION**  
Project **GREENWICH PUBLIC SCHOOL REDEVELOPMENT KINGSANGLEY ROAD CAMPUS - LANDSCAPE PLANTING SCHEDULE AND PALETTE**  
Title

Original Size **A1** Drawing No: **21-26108 -GK- DA-LA-0002** Rev: **C**



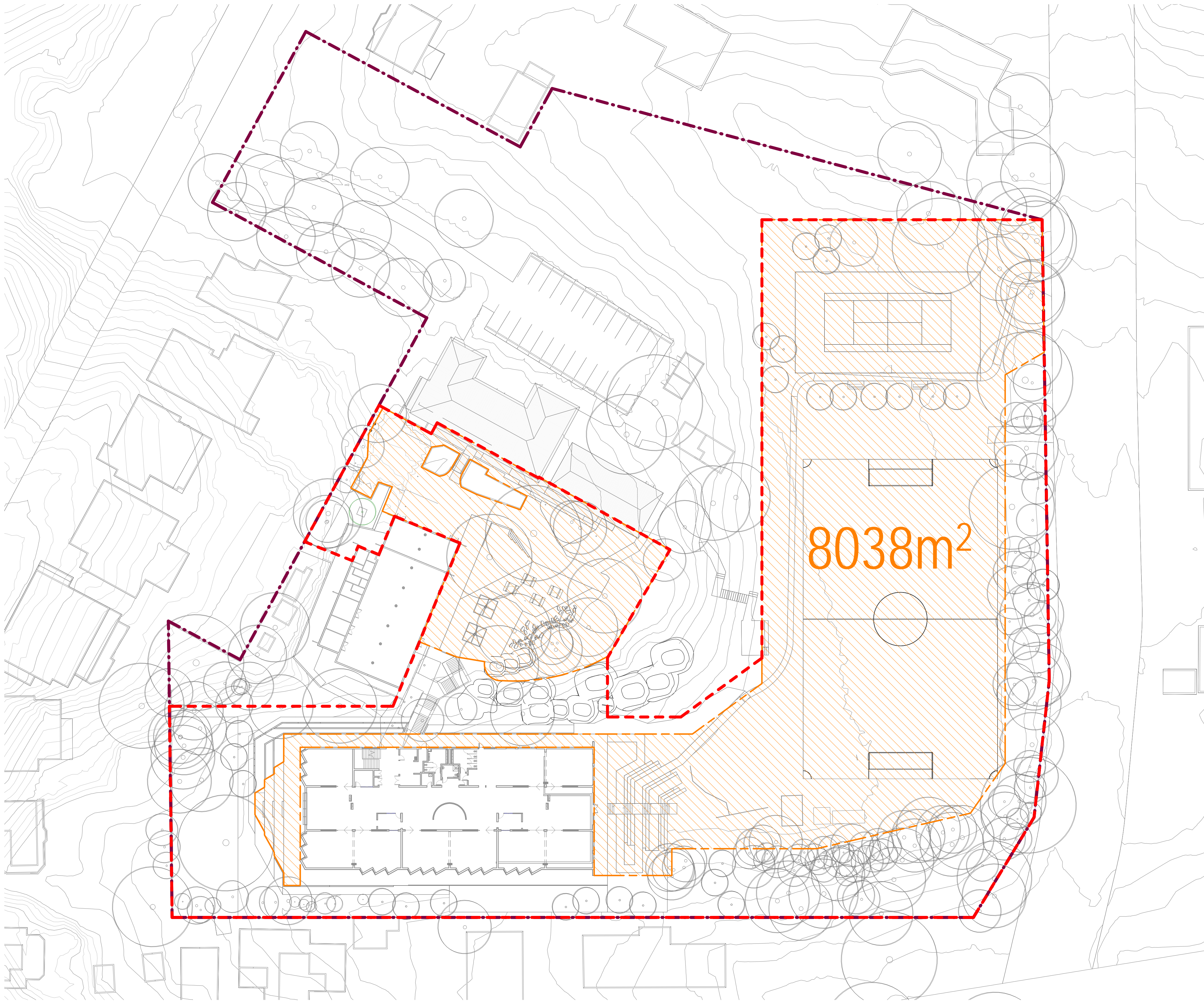
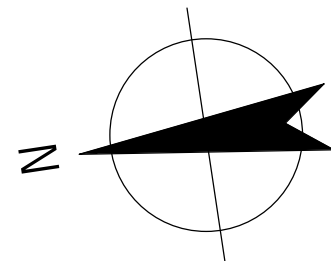

LEGEND

- SITE BOUNDARY
- - - EXTENT OF LANDSCAPE WORKS
- PLAY SPACE AREA (8894m<sup>2</sup>)

NOTE:

1. TOTAL NO. OF STUDENTS POST-CONSTRUCTION OF NEW CAMPUS BUILDING IS 540. THIS NUMBER ACCOMMODATES 30 STUDENTS PER CLASSROOM.
2. PLAY SPACE AREA HAS BEEN CALCULATED INCLUDING THE TOTAL SITE AREA NOT COVERED BY BUILDINGS, CARPARKS, BUSHLAND OR OTHER INFRASTRUCTURE CONDITIONS THAT MAKE THE AREA INACCESSIBLE AS OUTLINED IN THE INTERIM SCHOOL STRATEGY & PROJECT SCOPE REQUIREMENTS FOR GREENWICH PUBLIC SCHOOL DOCUMENT.

DRAWING COLOUR CODED - PRINT ALL COPIES IN COLOUR

AVAILABLE PLAY SPACE AREA  
SCALE 1:400

DEVELOPMENT APPLICATION

B	ISSUED FOR DEVELOPMENT APPLICATION	KC	MD*	BM*	20.02.18
A	ISSUED FOR DEVELOPMENT APPLICATION	KC	MD*	BM*	17.10.17
No	Revision	Note: * indicates signatures on original issue of drawing or last revision of drawing	Drawn	Job Manager	Project Director

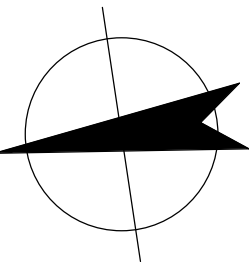
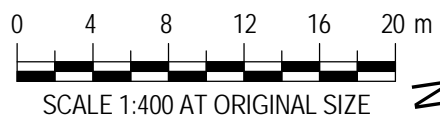

**GHDWOODHEAD**

Level 15, 133 Castlereagh St Sydney NSW 2000 Australia  
T 61 2 9239 7100 F 61 2 9239 7199  
E sydmail@ghd.com W www.ghd.com

**DO NOT SCALE**  
Conditions of Use.  
This document may only be used by GHD's client (and any other person who GHD has agreed can use this document) for the purpose for which it was prepared and must not be used by any other person or for any other purpose.

Drawn	K. CLEMENTE	Designer	K. CLEMENTE
Drafting Check	S. BEATON*	Design Check	C. O'DOWD*
Approved (Project Director)	Nominated / Responsible Architect		
Scale	As indicated	This Drawing must not be used for Construction unless signed as Approved	

Client	NSW DEPARTMENT OF EDUCATION		
Project	GREENWICH PUBLIC SCHOOL REDEVELOPMENT		
	KINGSLANGLEY ROAD CAMPUS - LANDSCAPE		
Title	AVAILABLE PLAY SPACE AREA		
Original Size	A1	Drawing No:	21-26108 -GK- DA-LA-0003
Rev:	B		



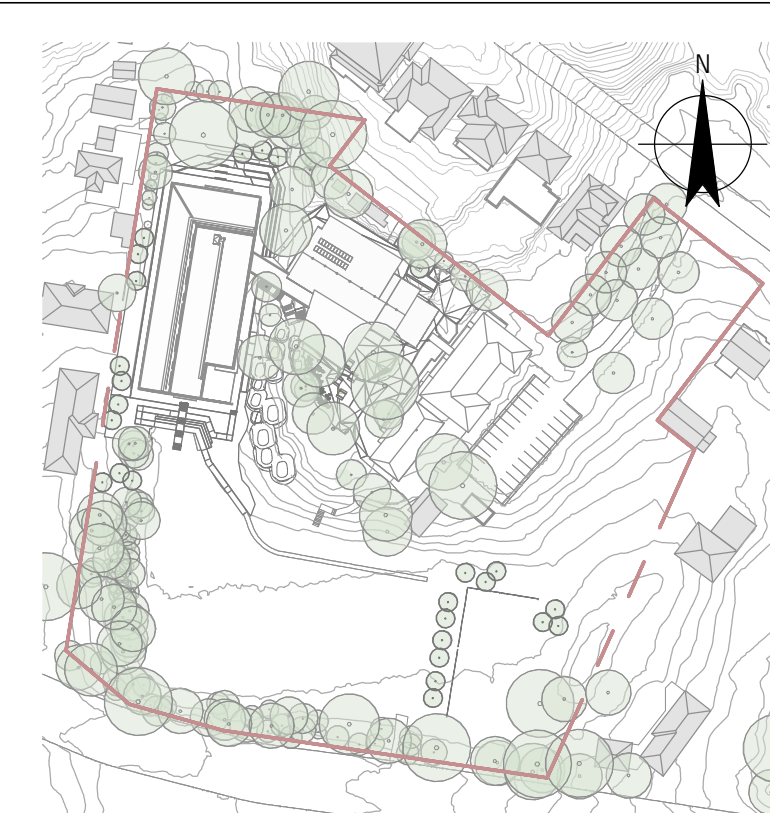
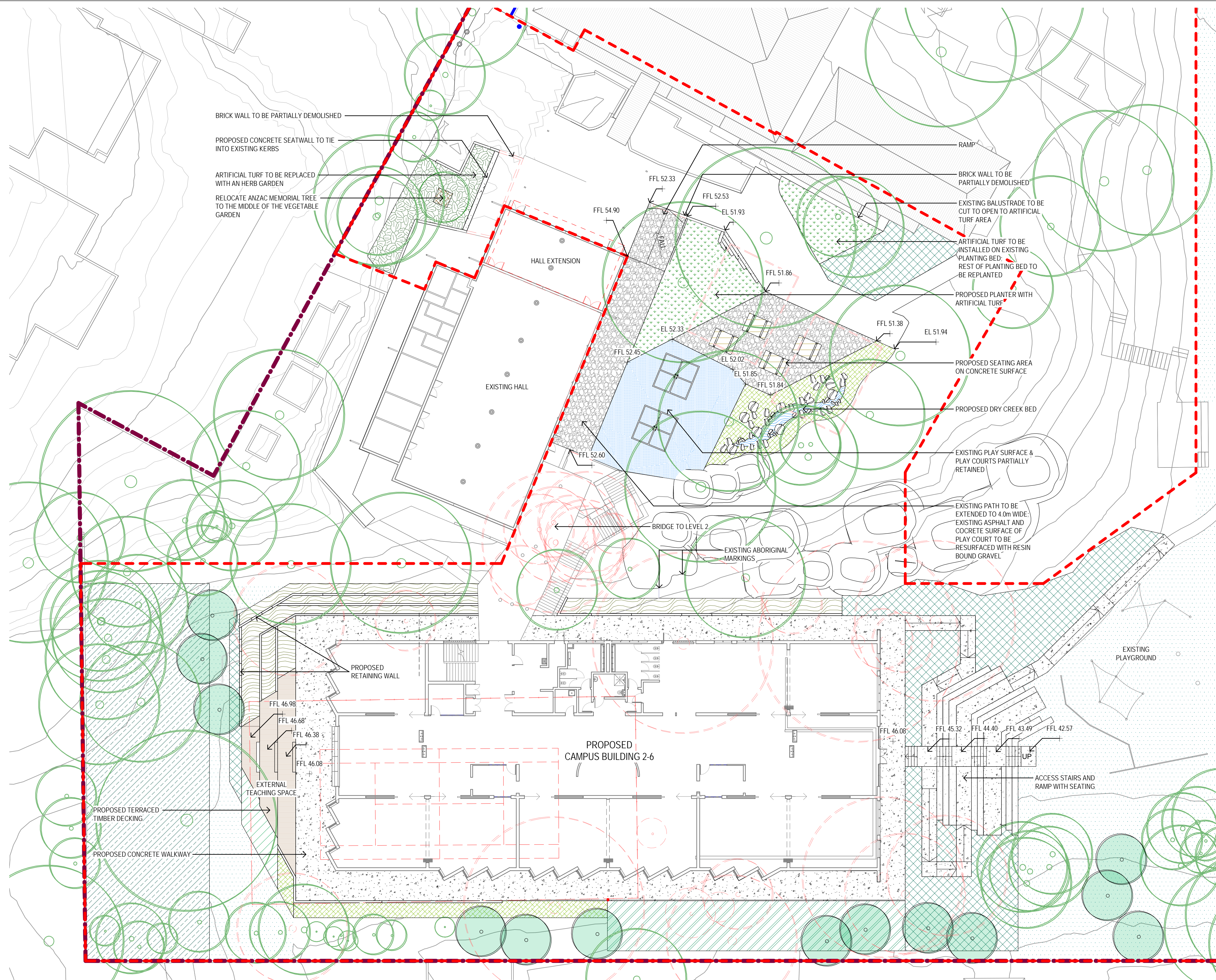

KEYPLAN  
NTS

LEGEND

- SITE BOUNDARY
- - - EXTENT OF LANDSCAPE WORKS
- - - STRUCTURE TO BE DEMOLISHED
- EL 0.00 + EXISTING LEVEL
- FFL 0.00 + FINISHED FLOOR LEVEL
- TOW 0.00 + TOP OF WALL
- TREES TO BE RETAINED AND PROTECTED AS PER AS4970-2009
- TREES TO BE REMOVED
- PROPOSED TREE PLANTING
- PROPOSED CONCRETE BRUSHED FINISH
- PROPOSED RESIN BOUND GRAVEL
- PROPOSED TIMBER DECKING
- PROPOSED ARYLIC HARD COURT
- PROPOSED ARTIFICIAL TURF
- MAKE GOOD TO SUIT SURROUNDING EXISTING FINISHES
- PROPOSED PLANTING MIX 1, PM1 - NATIVE GRASSES
- PROPOSED PLANTING MIX 2, PM2 - NATIVE LOW SHRUBS
- PROPOSED PLANTING MIX 3, PM3 - NATIVE GROUNDCOVERS
- PROPOSED PLANTING MIX 4, PM4 - CLIMBERS
- PROPOSED PLANTING MIX 5, PM5 - SHADE TOLERANT PLANTING
- PROPOSED PLANTING MIX 6, PM6 - SCREEN PLANTING
- PROPOSED HERB GARDEN

DRAWING COLOUR CODED - PRINT ALL COPIES IN COLOUR

DETAILED PLAN  
SCALE 1:200

DEVELOPMENT APPLICATION

No	Revision	Note: * indicates signatures on original issue of drawing or last revision of drawing	Drawn	Job Manager	Project Director	Date
A	ISSUED FOR DEVELOPMENT APPLICATION		KC	MD*	BM*	20.02.18

0 2000 4000 6000 8000 10000mm  
SCALE 1:200 AT ORIGINAL SIZE

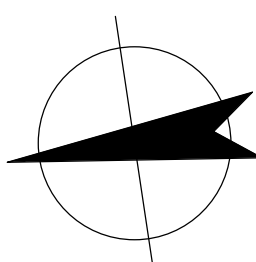

**GHDWOODHEAD**

Level 15, 133 Castlereagh St Sydney NSW 2000 Australia  
T 61 2 9239 7100 F 61 2 9239 7199  
E sydmail@ghd.com W www.ghd.com

DO NOT SCALE

Conditions of Use.  
This document may only be used by GHD's client (and any other person who GHD has agreed can use this document) for the purpose for which it was prepared and must not be used by any other person or for any other purpose.

Drawn	K. CLEMENTE	Designer	K. CLEMENTE
Drafting Check	S. BEATON*	Design Check	C. O'DOWD*
Approved (Project Director)		Nominated / Responsible Architect	
Scale	As indicated	This Drawing must not be used for Construction unless signed as Approved	

Client	NSW DEPARTMENT OF EDUCATION
Project	GREENWICH PUBLIC SCHOOL REDEVELOPMENT
Title	KINGSLANGLEY ROAD CAMPUS - LANDSCAPE DETAILED PLAN
Original Size	A1
Drawing No:	21-26108 -GK- DA-LA-0004
Rev:	A